Part 4 in B flat

Grândola Vila Morena

March with Drums
(repeat until count in 1,2,1, in)

Jose Alfonso / Arr. M. Mc Markovich

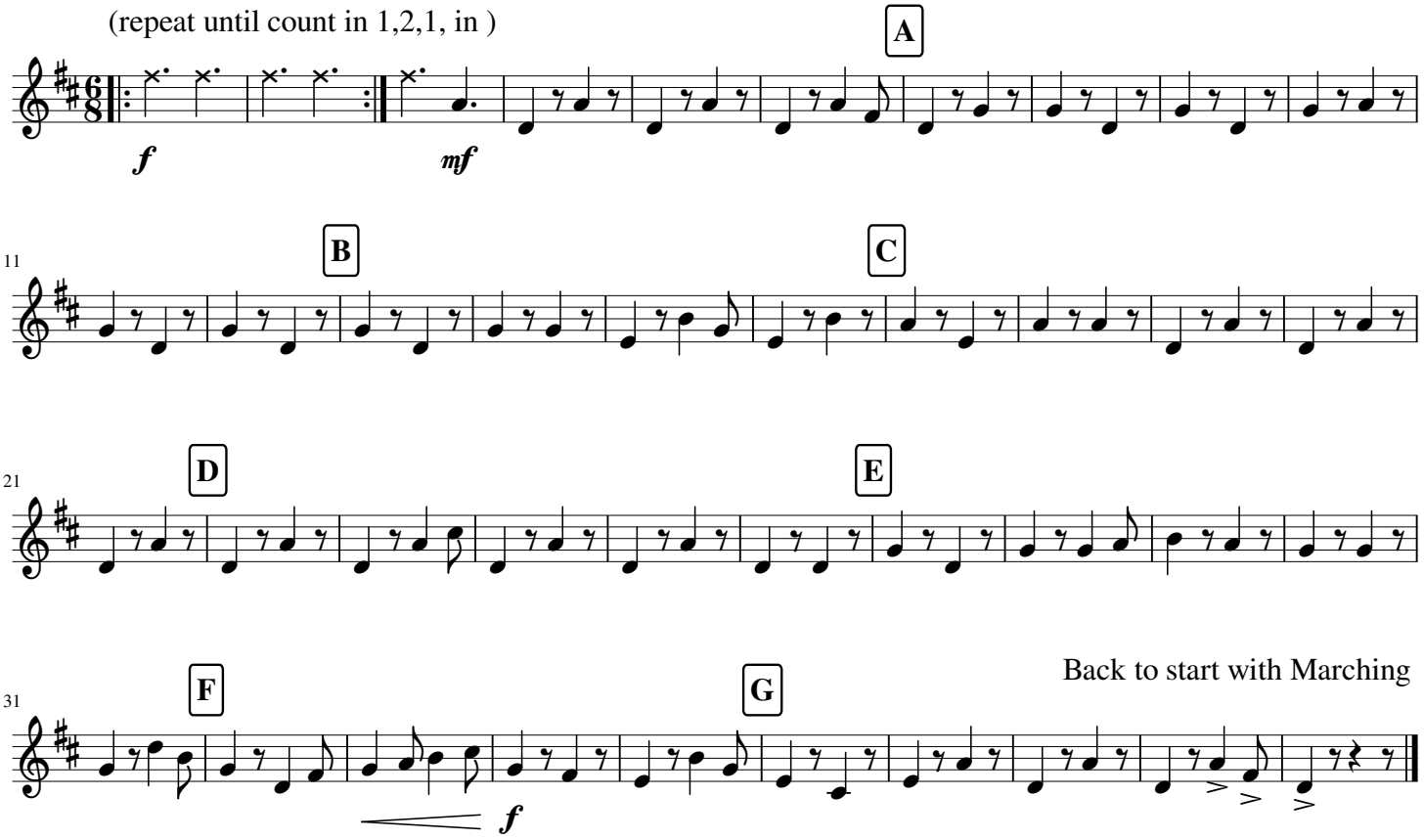

Back to start with Marching